

16567 148 GARFIELD PLACE, MAPLEWOOD ***

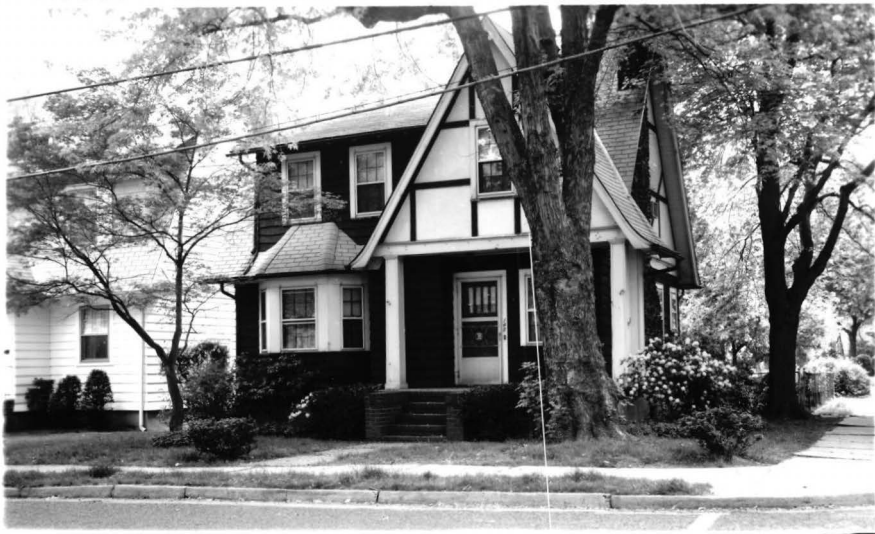

Board of Realtors of the Oranges and Maplewood

Photo by George B. Biggs, Inc.

15071 148 GARFIELD PLACE, MAPLEWOOD



Board of Realtors of the Oranges and Maplewood

Photo by George B. Biggs, Inc.



16567 148 Garfield Pl., Mplwd. \$38,000 1

Corner Hudson Ave.

Prev. 15071R

Lot 40x106.40x40.99x115.36 Lot 33 Blk 36-2 Plt 21

Eng. Cottage, fr, stucco, comp rf, all alum comb ss,

220 VS, 100 amps

1st-3-1r w/fp, dr, brk nk, kit, small open porch

2nd-3-3 bdrms, bath w/s.o.t.

Attic-trap

Bsmt-laund, out ent, toi

ST:Gas

2-car det garage, Paved drive

L-5.8 B-13.6 '75 rate 6.88 Taxes \$1334.72. Poss: 90 days

or arrange. Key w/LR, Both offices. Not incl: 2 a/c's,

No VA or FHA mtg. Fenced in yard. Chestnut trim. Clin-

ton GS, S.O. Jr., Columbia HS, Bus 52. Subject to Errors

& Omissions.

LR:RCCo. 763-0405 5003006/8003006 (6-60-40-o.a.a.)

Owners: Joan H. Bodin, sole, prem. 763-8358

Conv. 148 Garfield Pl., Mplwd. 6-1-2 3 brs. \$38,000

15071R 148 Garfield Pl., Mplwd. \$40,500 1



See 147/6567

15071 148 Garfield Pl., Mplwd. \$40,500 1
Corner Hudson Ave. All Cash

Lot 40x115.36x106.40x40.99 Lot 33 Blk 36-2 Plt 21
Eng. Cottage, fr, stucco, comp rf, all ss/scrs, 220 VS, 100
amps. (all alum comb ss)

1st-3-1r w/fp, dr, brk nk, kit, sm. open frt porch
2nd-3-3 bdrms, bath w/s.o.t.

Attic-trap

Bsmt-toi, laund, out ent, galv. i.w.p.

ST:Gas

2-car det garage, Paved drive

L-5.8 B-13.6 '75 rate 6.88 Taxes \$1334.72. Poss:90 day
or arranged. Not incl: 2 a/c's. No VA or FHA Mtg. Wash-
ing machine nego. All w/w carpet incl. Must call before
using key. Sat. & Sun. show P.M. only. Fenced in yard.

Clinton GS, S.O. Jr., Columbia HS, Bus 52. Subject to Error
& Omissions. Key w/LR.

LR:JLF 762-8400 20011006/40015006 (6-60-40-o.a.a)
Owners: Joan H. Bodin, sole, prem. 763-8358

Conv. 148 Garfield Pl. Mplwd. \$40,500

APR 1976

[Faint, illegible text]

1901
Corner
Use
ing
ange
in-
ed-
Ar
Bam-
ST:G
3-
2-
or
ing
using
Clin
& O

[Faint, illegible text]

15071 148 Garfield Pl., Mplwd.

41,500
~~543,500~~

1

See 7/15/0719



15071 148 Garfield Pl., Mplwd.

\$41,500

1

Corner Hudson Ave.

All Cash

Lot 40x115.36x106.40x40.99 Lot 33 Blk 36-2 Plt 21

Eng. Cottage, fr, stucco, comp rf, all ss/scrs, 220 VS, 100
amps. (all alum comb ss)

1st-3-1r w/fp, dr, brk nk, kit, sm. open frt porch

2nd-3-3 bdrms, bath w/s.o.t.

Attic-trap

Bsmt-toi, laund, out ent, galv. i.w.p.

ST:Gas

2-car det garage, Paved drive

L-5.8 B-13.6 '75 rate 6.88 Taxes \$1334.72. Poss:90 day
or arranged. Not incl: 2 a/c's. No VA or FHA Mtg. Wash-
ing machine nego. All w/w carpet incl. Must call before
using key. Sat. & Sun. show P.M. only. Fenced in yard.

Clinton GS, S.O. Jr., Columbia HS, Bus 52. Subject to Error
& Omissions.

LR:JLF 762-8400 90023005/120023005 (6-60-40-o.a.a)

Owners: Joan H. Bodin, sole, prem. 763-8358

Conv. 148 Garfield Pl., Mplwd. 6-1-2 3 brs. \$41,500

#7330--12/3/75 Price reduced to \$41,500

DEC 23 1975

R. E. D. November 1942

148 Garfield Place, Maplewood

Sold to Chas F. Clymer for \$6,000

MPW
10/20/30

phone disconnected
H. Vernon-owner (prem) ~~S.O.2-6854~~

lot 48 x 150

6 rooms, bath (toilet in cellar)

2-car garage

B & L Mtg \$8,000

Mtg. \$4,000 -straight

steam heat

*Write 2/20/32
no ans.*

Out 4/13/36 gus

corner Hoffman Ave
148 Garfield Place

Maplewood

6-1-2

\$13,500